

**THE JACARANDA CENTER FOR
FAMILY AND YOUTH DEVELOPMENT, INC.**

5568 EAGLEBEAK ROW, COLUMBIA, MD 21045
(410) 964-1736 INFO@THEJACARANDACENTER.ORG



**Mission Trip
to Lusaka, Zambia.**



June 18 - July 3, 2010

Lusaka, Zambia, Southern Africa

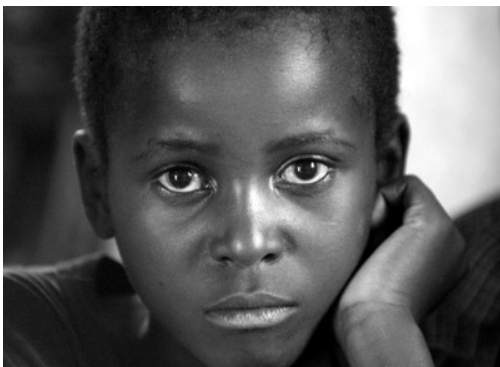

A young boy at the Upeme orphanage is just one of the 630,000 Zambian children who have lost one or both parents to AIDS.

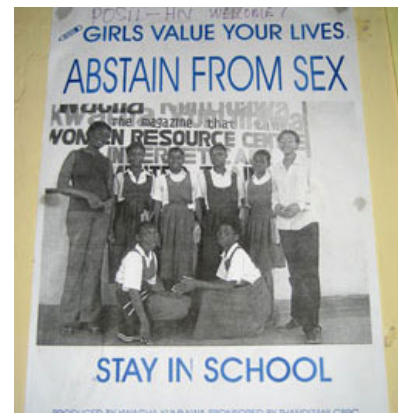

A Zambian HIV prevention poster promoting abstinence and school attendance



A sign promoting HIV testing in Livingstone, Zambia

Equipping Parents, Strengthening Families, and Empowering Youth!

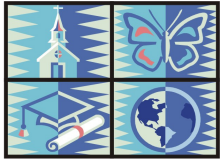

THE JACARANDA CENTER FOR FAMILY AND YOUTH DEVELOPMENT, INC.

Mission Trip to Lusaka, Zambia.



Frequently Asked Questions

What is The Jacaranda Center for Family and Youth Development?

The Mission of The Jacaranda Center is to strengthen the family by equipping parents and adults to intentionally support and empower youth to make a difference in the world.

Why a mission trip to Zambia, Southern Africa?

The goal of this trip is:

- To bring a message of faith, love and hope to orphans and families who have been devastated by the effects of HIV/AIDS.
- To deliver \$50,000 to support the Bwembya Village Community Center Project. This project consists of the development of a school, community center and feeding project for AIDS orphans and families living in poverty in the rural village of Bwembya in the town of Kasama, Zambia.
- To network with family and youth organizations in Zambia to strengthen the relationships between Zambian and American youth and families.

When will the trip take place?

This two week trip to Zambia will take place between June 18 and July 3, 2010.

How large will the mission team be?

A team of ten adults and ten youth will be traveling to Zambia.

What will the team do in Zambia?

Each member of the team brings their own unique gift to the mission. The preachers on the team will have the opportunity to deliver the message of salvation and hope, while the teachers in the team will conduct training workshops on a number of topics including Abstinence, Developmental Assets and spiritual dance. The youth will partner with Zambian peers in assisting with Vacation Bible School and participating in youth forums about youth empowerment and positive choices. The entire team will spend several days working on the construction site of the Bwembya Village Community Center Project.

How much does it cost?

The trip will cost about **\$3626** per person (\$4000 rounded). Between \$2626 - \$3993.38 with taxes for airfare and an additional \$1000 per person for local travel and housing in Zambia.

How will the money that is raised be used?

\$50,000 will support the Bwembya Village Community Center Project, which is developing a school, community center and feeding project for orphans and families devastated by the AIDS in Bwembya village in Kasama, Zambia. Some funds will also be used to support the team of adults and youth who will travel to Zambia in June 2010 to work on the project.

How can I get more information about The Jacaranda Center?

For more information, visit The Jacaranda Center website at www.thejacarandacenter.org or call or email Chisha Johnson, (410) 978-1859; info@thejacarandacenter.org.

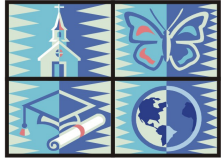

**THE JACARANDA CENTER FOR
FAMILY AND YOUTH DEVELOPMENT, INC.**

5568 EAGLEBEAK ROW, COLUMBIA, MD 21045
(410) 978-1859 INFO@THEJACARANDACENTER.ORG



Mission Trip to Lusaka, Zambia.

June 18 – July 3, 2010

Sponsor Form

SPONSOR'S NAME: _____

ADDRESS: _____

EMAIL: _____

PHONE: _____

I WOULD LIKE TO HELP SPONSOR A TEAM MEMBER (\$4000 each):

YES ____ AMOUNT _____ NO ____

I WOULD LIKE TO MAKE A DONATION TO THE BWEMBYA VILLAGE COMMUNITY CENTER PROJECT:

YES ____ AMOUNT _____ NO ____

I WOULD LIKE TO PURCHASE ONE OF THE FOLLOWING ITEMS FOR THE INCOME-GENERATING PROJECTS:

ITEM	COST	NUMBER NEEDED	PURCHASE OR CONTRIBUTION
CHILDREN'S BOOKS	\$20	500	
HOES, RAKES, SHOVELS	\$100	50	
SEWING MACHINES	\$250	50	
SEEDS	\$200	50 BAGS	
LAP TOPS	\$500	4	
CORN GRINDER	\$2000	2	
TRACTOR	\$80,000	2	

I WOULD LIKE UPDATES ON THE BWEMBYA VILLAGE COMMUNITY CENTER PROJECT:

YES ____ NO ____

Make checks payable to: The Jacaranda Center for Family and Youth Development, Inc

Thank you, for your support.

Equipping Parents, Strengthening Families, and Empowering Youth!